

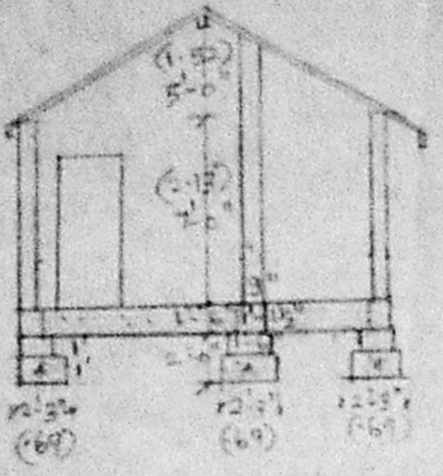

scrutiny Plan

02/09/94



SECTION ON AA

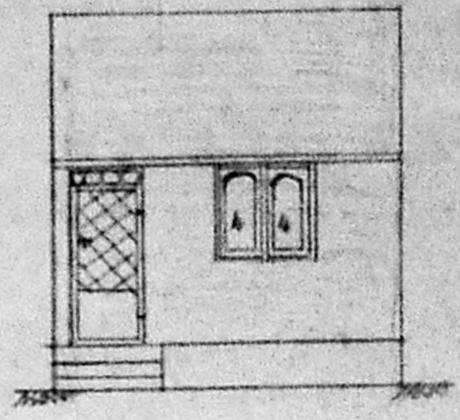

PRO. ELEVATION

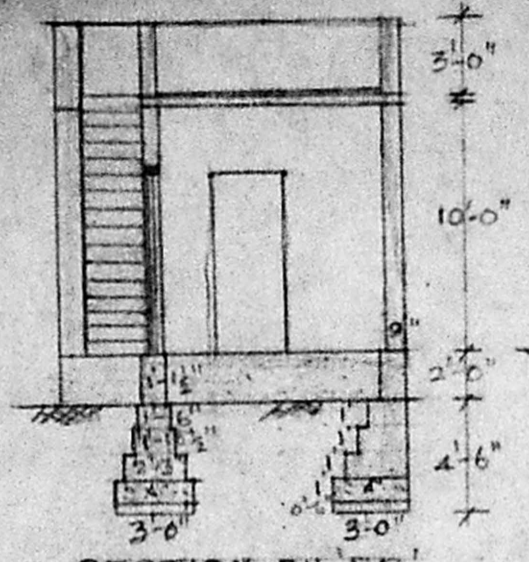

SECTION ON BB

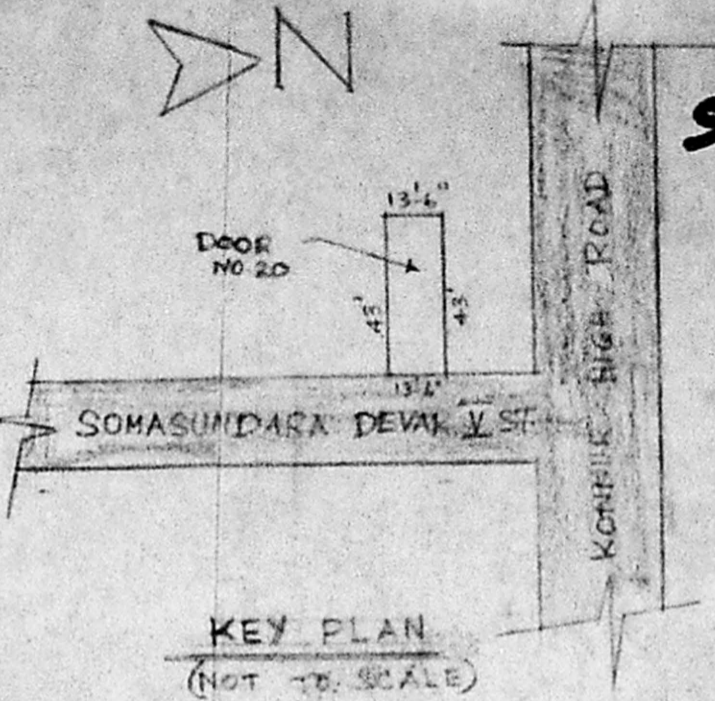

KEY PLAN  
(NOT TO SCALE)

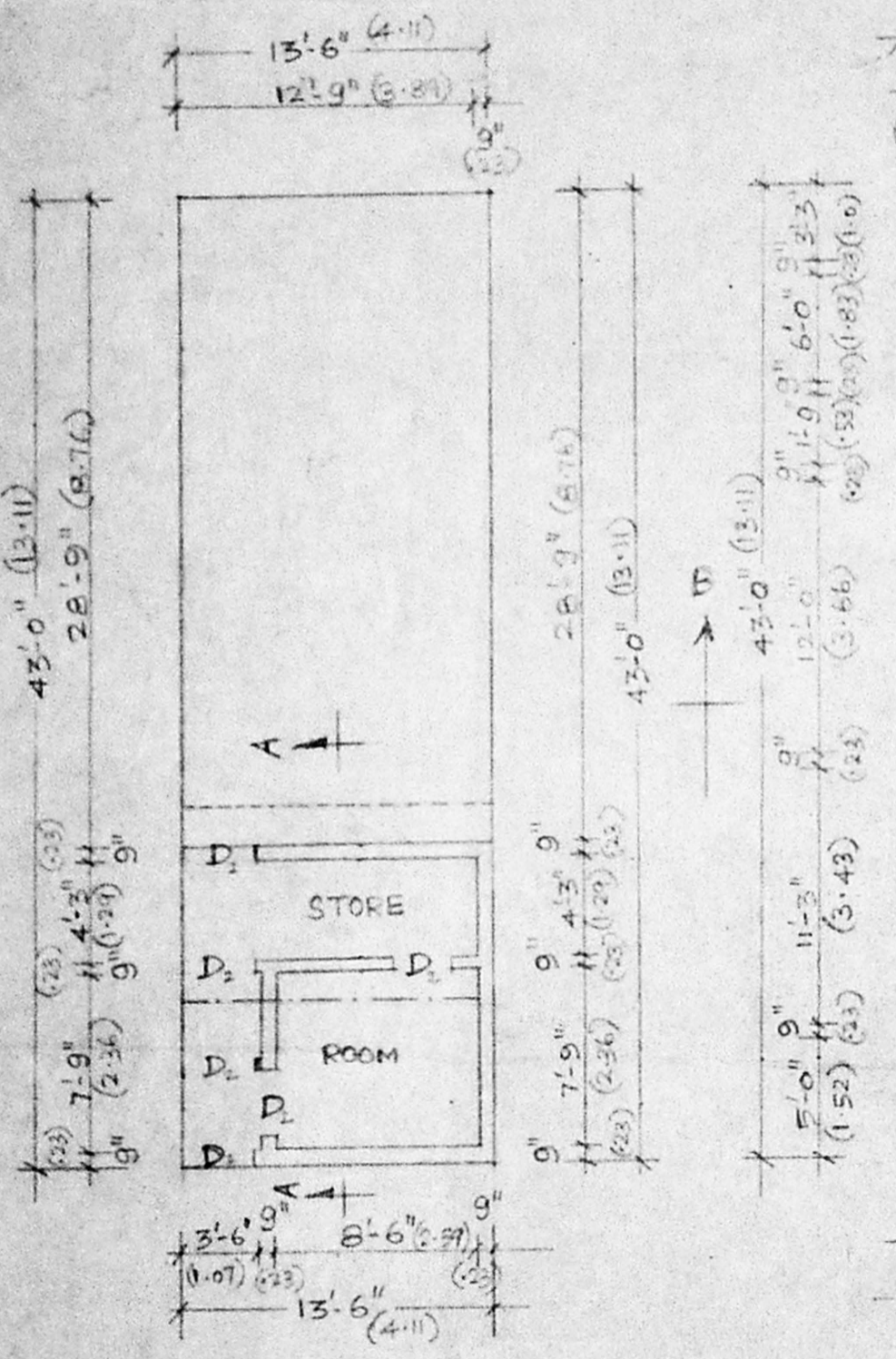

EXG. G.FLOOR PLAN

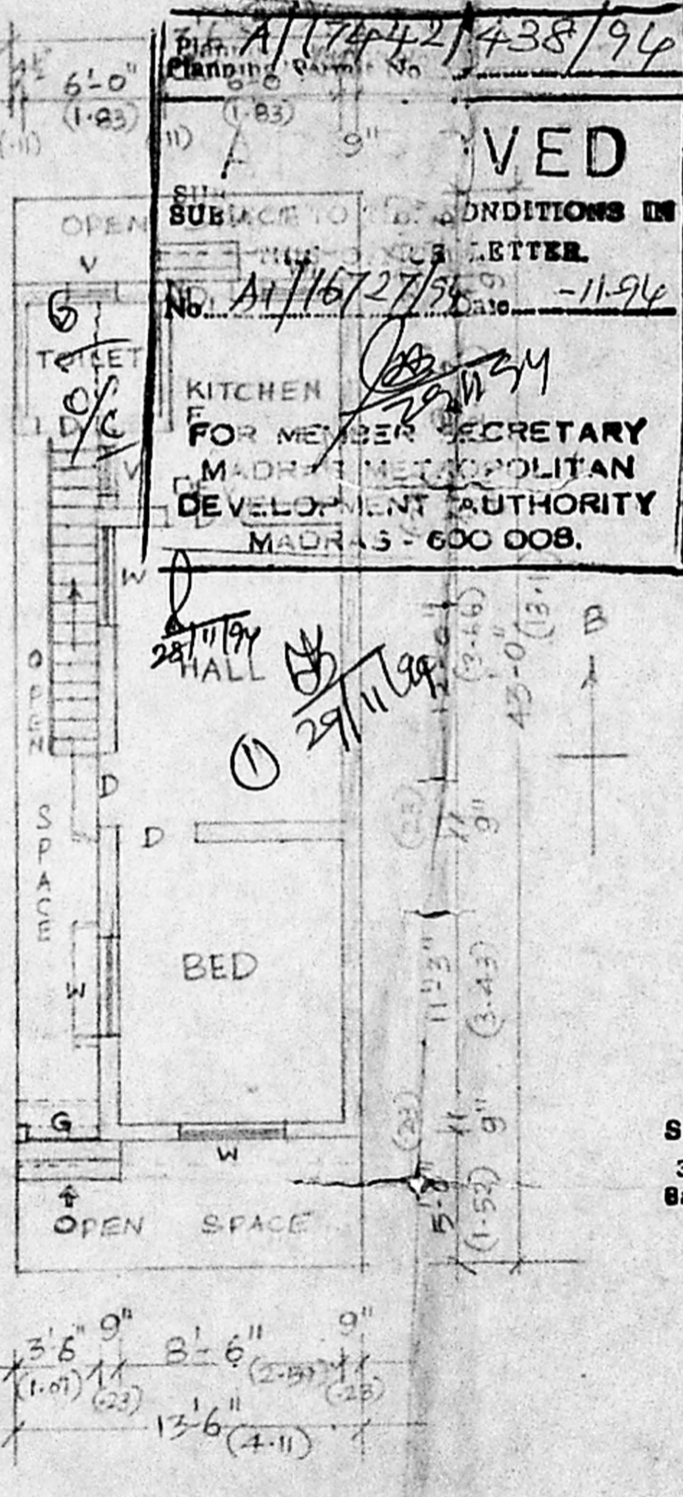

PRO. GROUND FLOOR PLAN

AI/16727/94  
 No. AI/16727/94  
 MADRAS-600 008.  
**VED**  
 FOR MEMBER SECRETARY  
 MADRAS METROPOLITAN  
 DEVELOPMENT AUTHORITY

COLOUR REFERENCE	SPECIFICATION
DEMOLITION	① MAT. CONCRETE IN C.C. 1:4:8. MIX
PROPOSAL	② BRICK WORK IN C.M 1:5.
PLOT BOUNDARY	③ PLASTERING IN C.M 1:4. 12MM THICK
ROAD	④ LINTEL, SUNSHADE, LOFT BEAM AND ROOF SLAB ETC IN C.C. 1:2:4 MIX WITH NECESSARY REINFORCEMENT.
	⑤ WEATHERING COURSE OF FLAT TILES LAID OVER BRICK SALLY LINE CONCRETE.
	⑥ COLOUR WASHING 2 COATS OVER ONE COAT OF WHITE WASHING.

JOINERY		
REP.	DESCRIPTION	SIZE
D	DOOR	3'-0" x 7'-0"
D <sub>1</sub>	DOOR	2'-6" x 7'-0"
W	WINDOW	4'-0" x 4'-0"
W <sub>1</sub>	WINDOW	3'-6" x 3'-6"
V	VENTILATOR	2'-0" x 2'-0"
G	GRILL GATE	3'-0" x 6'-6"
D <sub>2</sub>	DOOR	3'-0" x 6'-0"

AREA DETAILS		
	SQ. FT.	SQ. MET.
PLOT EXTENT :	585	54.35
PROPOSAL :	378	35.12

PLAN SHOWING THE PROPOSED DEMOLITION AND RECONSTRUCTION OF RESIDENTIAL BUILDING AT DOOR NO:20, SOMASUNDARA DEVAR 5<sup>TH</sup> STREET, AYANAVARAM, T.S NO. 12/2 OF AYANAVARAM, BLOCK NO:25, CORPN. DN.NO. SCALE 1:100

*V.J. Sivasubramanian*  
 OWNER  
*K. Venugopal*  
 Er. K. VENUGOPAL, Rtd. A.E.E.  
 Civil & Sanitary Engineering Consultant  
 Licensed Surveyor, Class-I No: 320  
 Licensed Plumber, Class-I Metro Water  
 Sewerage No .... Water Supply No. ....  
 3, Neeiakandan Street, Nungambakkam (Lake Area)  
 Backside of Corporation Girls High School  
 MADRAS-600 034